

Revised  
Dt: 2/9

B/25531/380/97  
Planning Permit No. 83/9242/97 Date 9/9/77  
**APPROVED**  
SUBJECT TO THE CONDITIONS IN THIS OFFICE LETTER.  
FOR MEMBER SECRETARY  
CHENNAI METROPOLITAN  
DEVELOPMENT AUTHORITY  
CHENNAI-600 008.

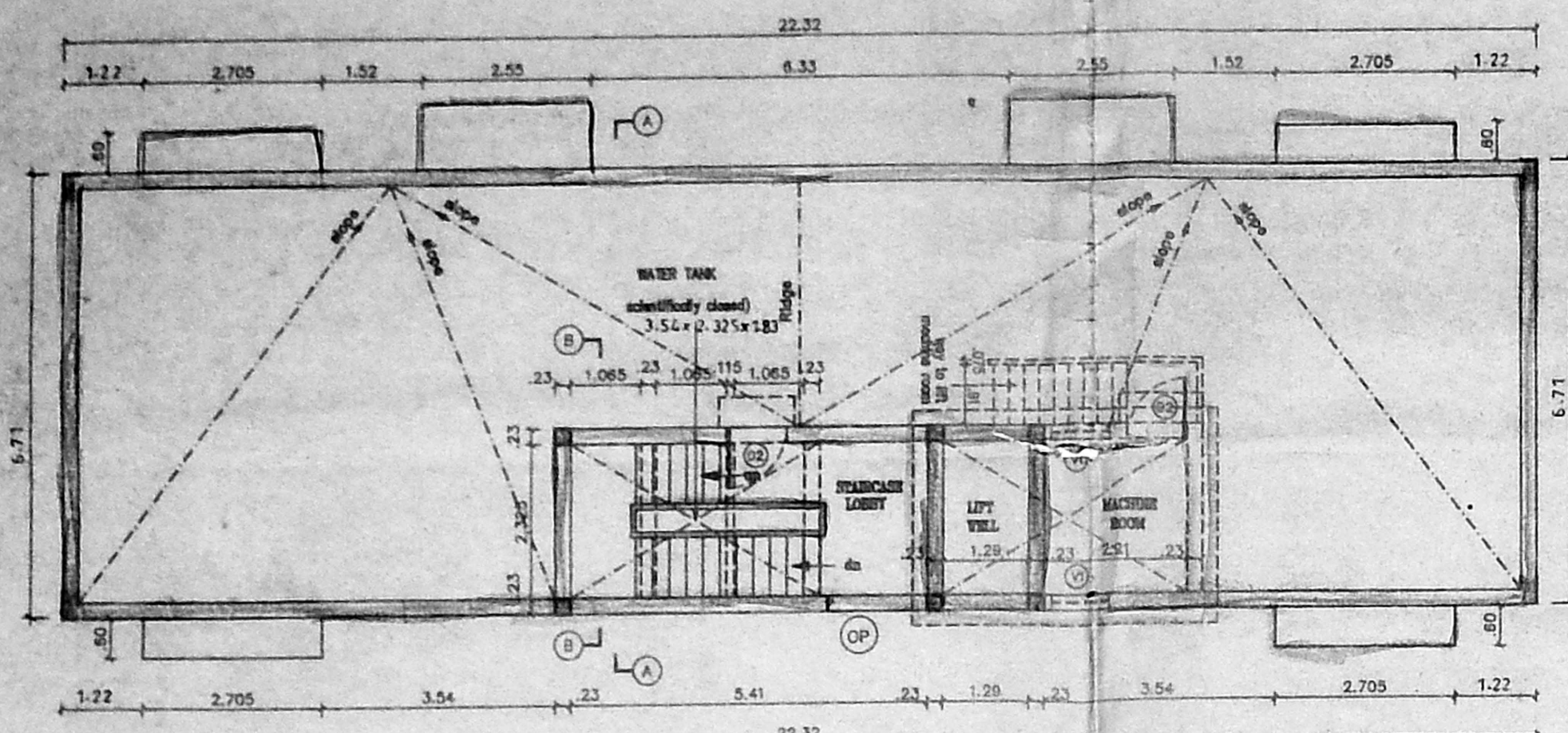

TERRACE FLOOR PLAN

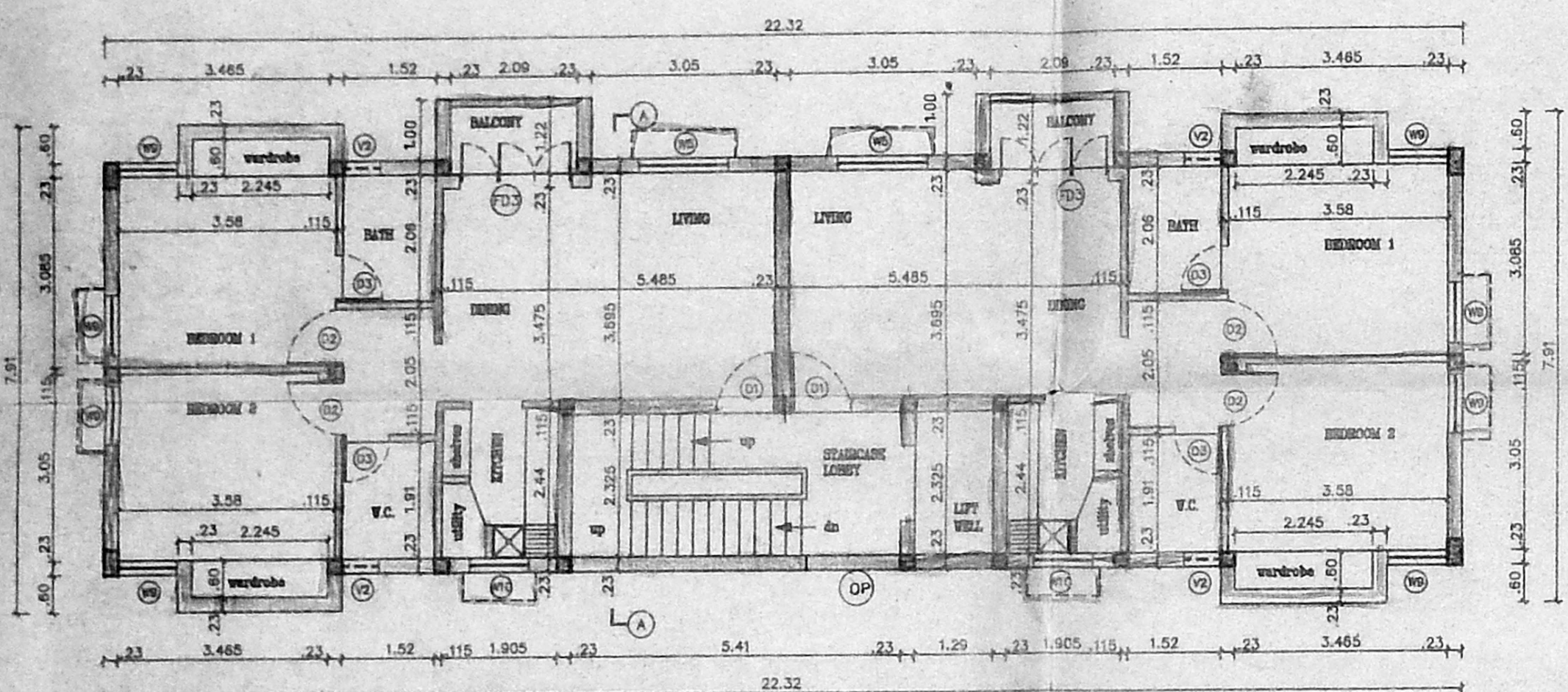

FIRST, SECOND & THIRD FLOOR PLAN

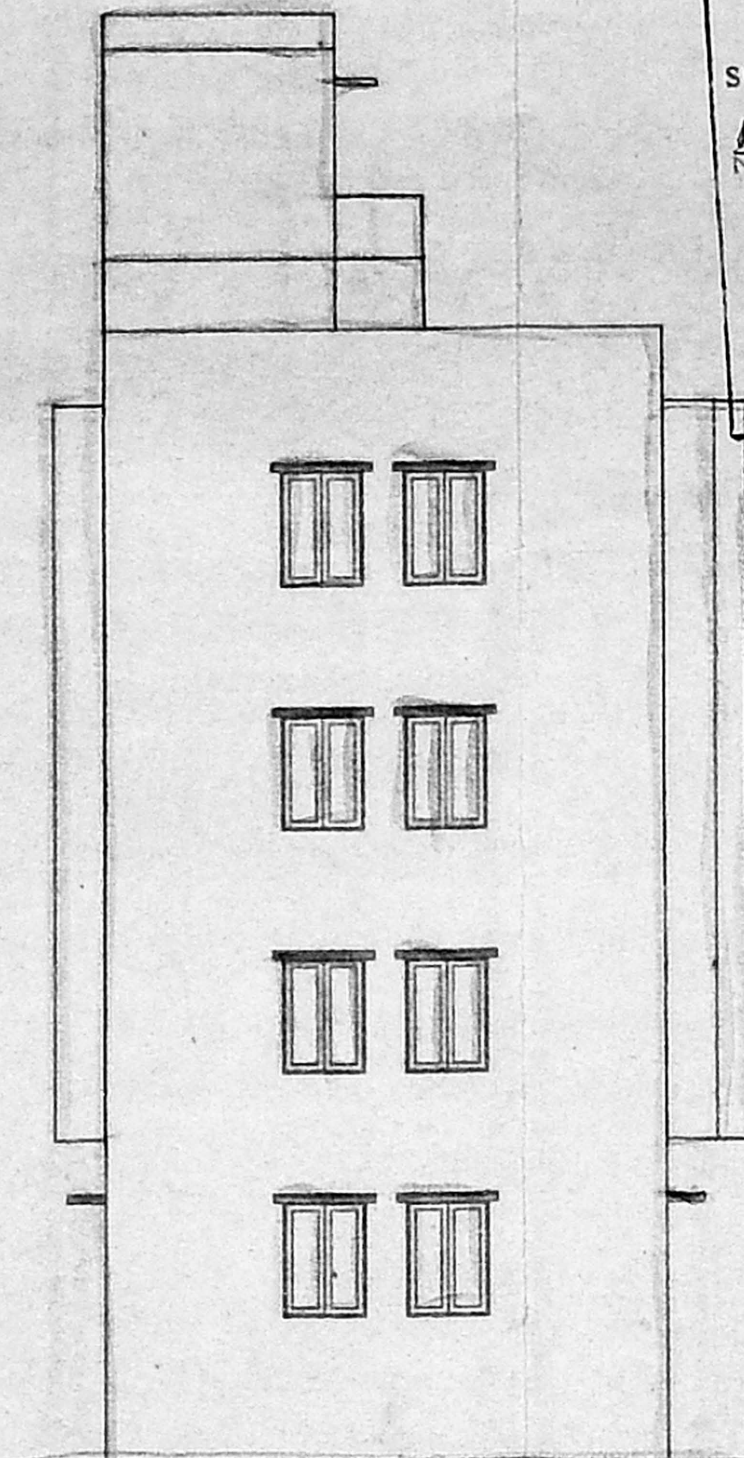

FRONT ELEVATION

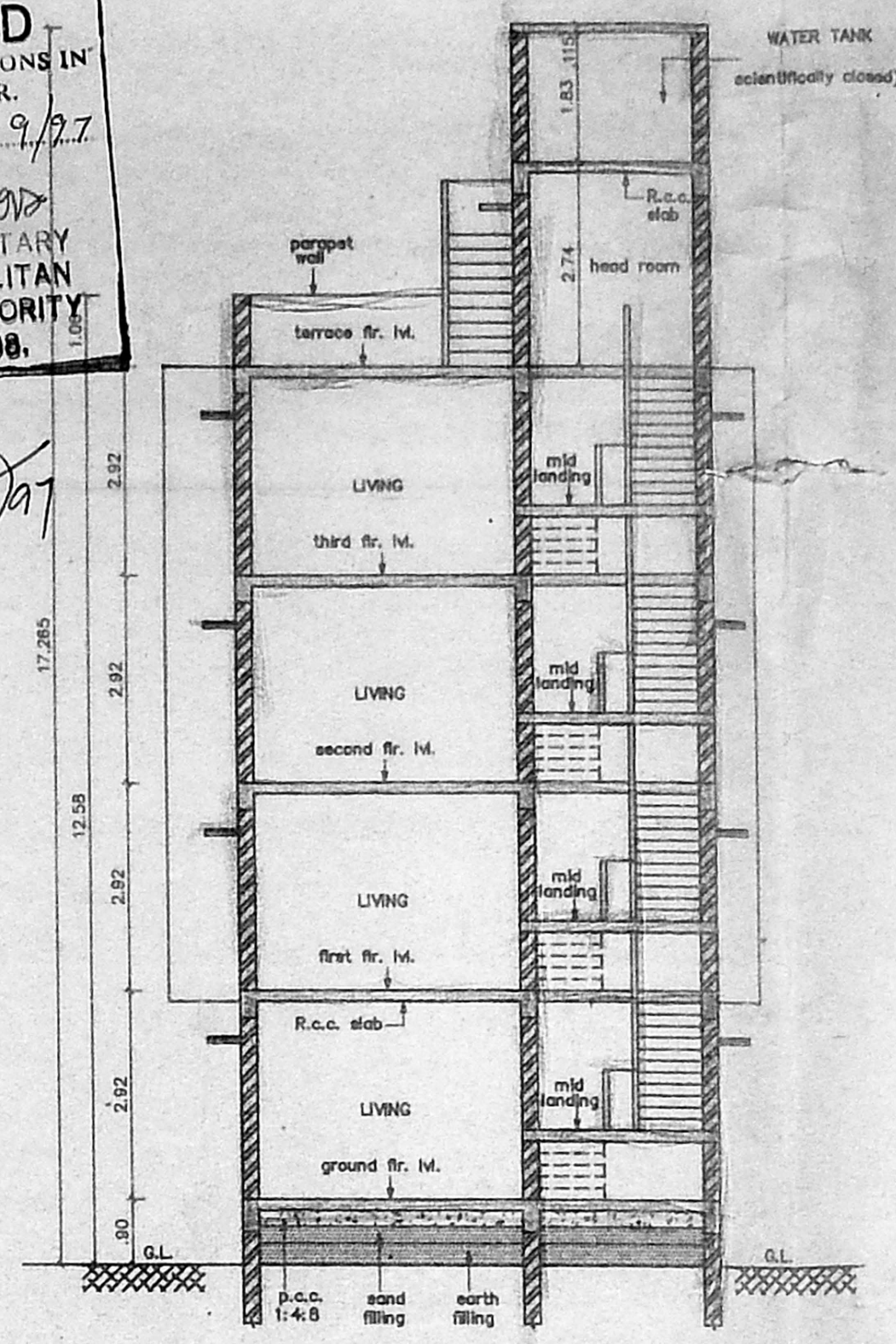

SECTION - AA

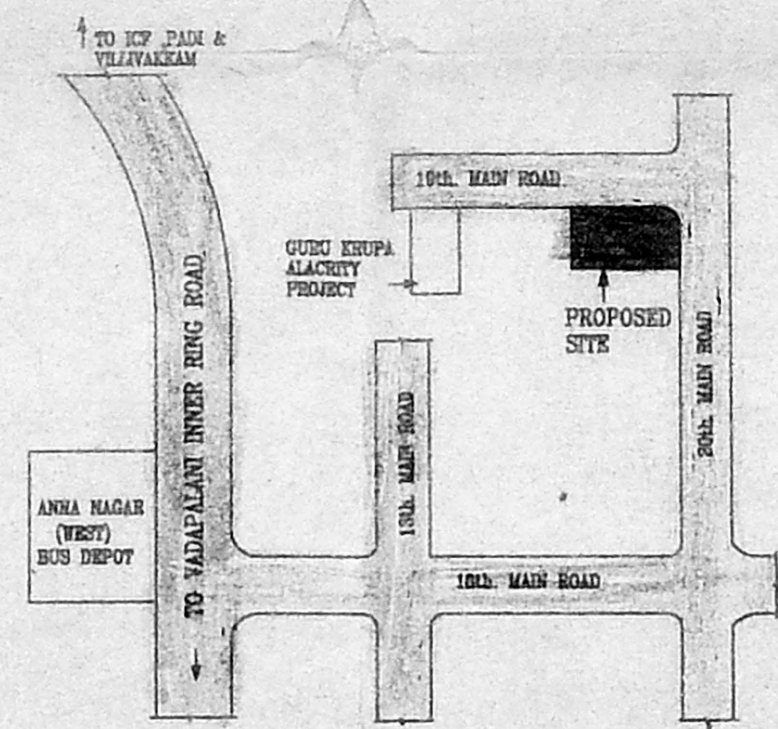

KEY PLAN (NOT TO SCALE)

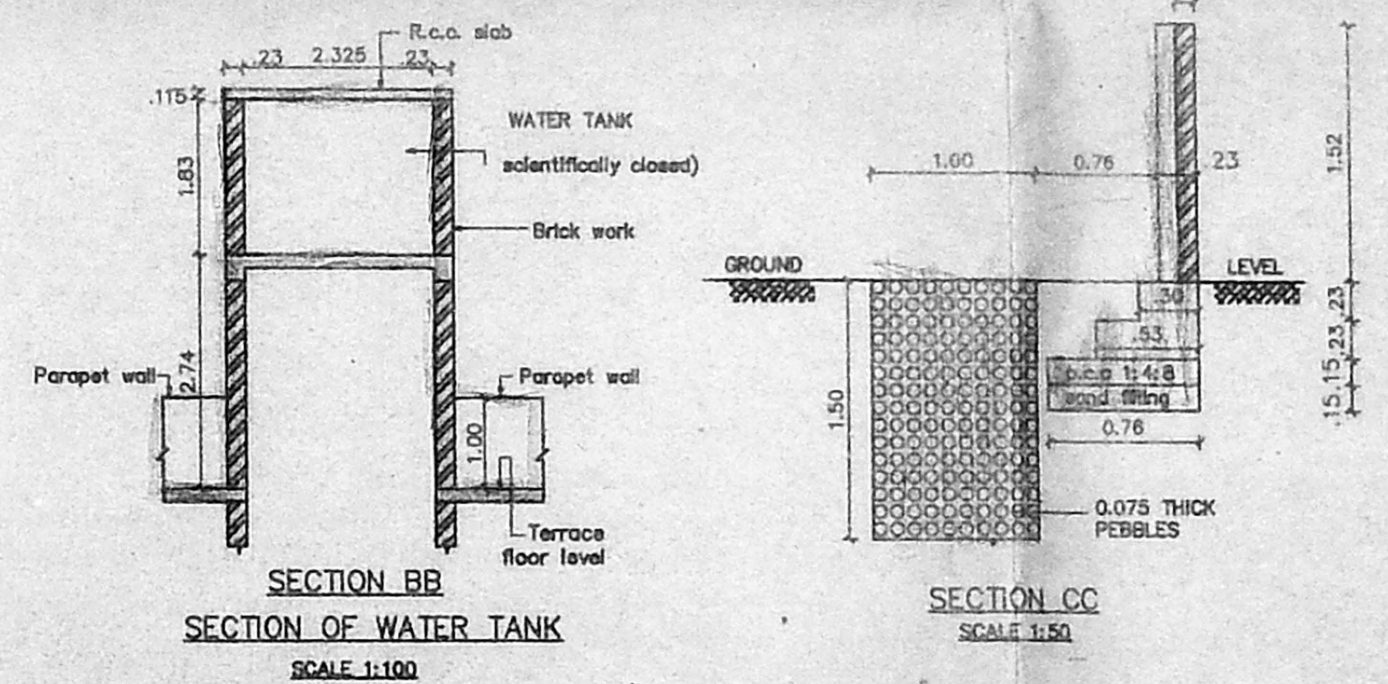

SECTION BB SECTION OF WATER TANK SCALE 1:100

SECTION CC SCALE 1:50

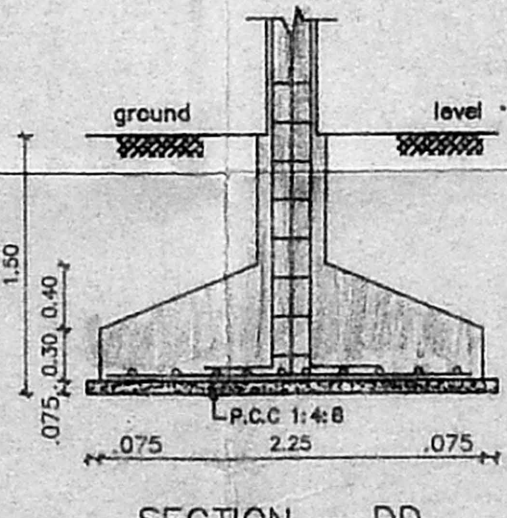

SECTION - DD

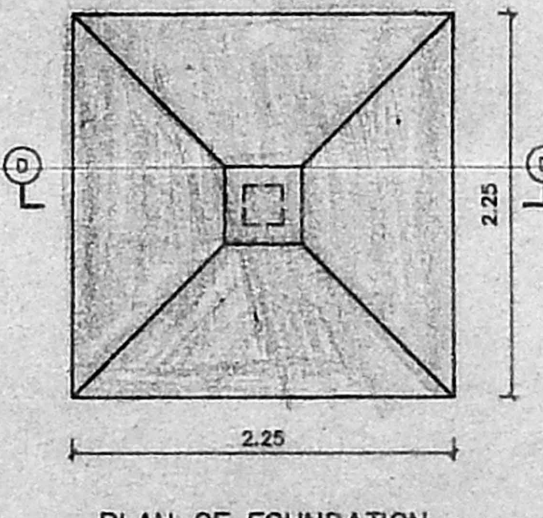

PLAN OF FOUNDATION SCALE 1:50

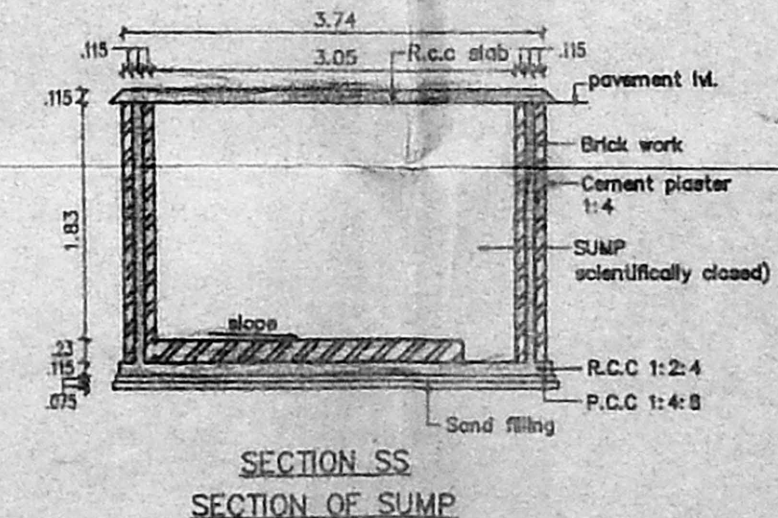

SECTION SS SECTION OF SUMP SCALE 1:100

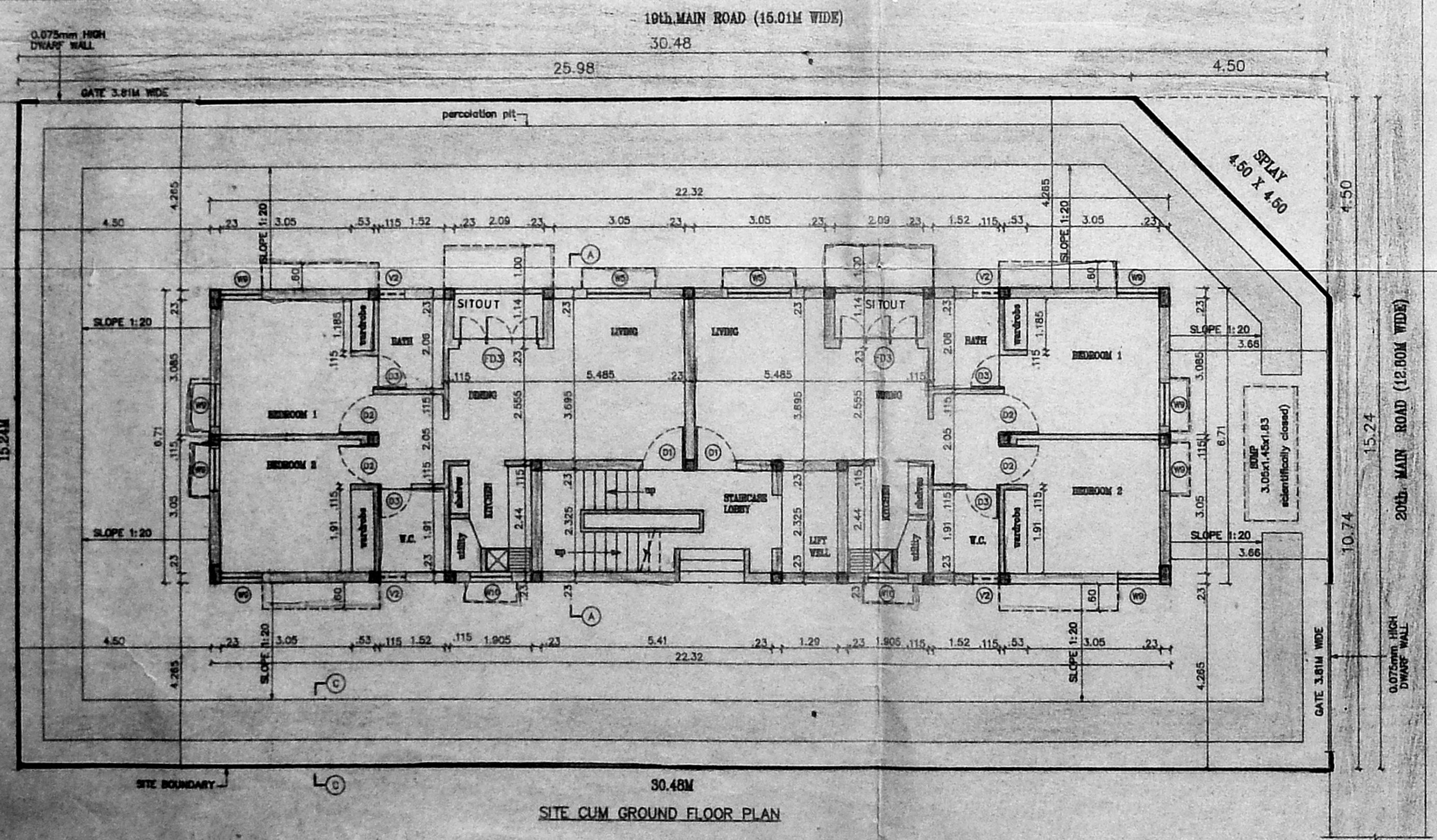

SITE CUM GROUND FLOOR PLAN

| LEGEND |               |  |
|--------|---------------|--|
| CODE   | SIZE          | DESCRIPTION                                |
| FD3    | 1.83 x 2.18   | COUNTRY WOOD FRAMED FRENCH DOOR (polished) |
| D1     | 1.00 x 2.18   | TEAK WOOD FRAMED FLUSH DOOR (polished)     |
| D2     | 0.91 x 2.18   | COUNTRY WOOD FRAMED FLUSH DOOR (polished)  |
| D3     | 0.76 x 2.18   | COUNTRY WOOD FRAMED FLUSH DOOR (polished)  |
| W5     | 1.475 x 1.37  | STEEL GLAZED WINDOW                        |
| W9     | 0.975 x 1.37  | STEEL GLAZED WINDOW                        |
| W10    | 0.975 x 0.875 | STEEL GLAZED WINDOW                        |
| V1     | 0.91 x 0.66   | STEEL GLAZED VENTILATOR                    |
| V2     | 0.61 x 0.94   | STEEL GLAZED VENTILATOR                    |
| OP     | 1.52 x 1.118  | OPENING                                    |

| SPECIFICATION |  |
|---------------|--|
| SL.NO         | DESCRIPTION                                    |
| 1.            | P.C.C. 1:4:8 IN FOUNDATION                     |
| 2.            | SAND FILLING IN FOUNDATION                     |
| 3.            | BRICK WORK IN C.M. 1:6                         |
| 4.            | R.C.C. WORK FOR SLABS, LINTELS & BEAMS ETC.    |
| 5.            | PLASTERING IN C.M. 1:5 EXTERNAL & 1:4 INTERNAL |
| 6.            | MOSAIC TILED FLOORING.                         |
| 7.            | WEATHERING COURSE OF BRICK JELLY LIME CONC.    |
| 8.            | CONCRETE BLOCK INFILL.                         |

| AREA STATEMENT |                            |
|----------------|----------------------------|
| PLOT AREA      | 462.2816796 M <sup>2</sup> |
| BUILT UP AREA  | 633.6918 M <sup>2</sup>    |

| COLOUR INDEX          |  |
|-----------------------|--|
| PROPOSED CONSTRUCTION |  |
| BOUNDARY OF SITE      |  |
| ROAD                  |  |

| R.No | DATE | ZONE | REVISIONS | INITIAL |
|------|------|------|-----------|---------|
|      |      |      |           |         |

|            |          |       |      |           |         |             |  |
|------------|----------|-------|------|-----------|---------|-------------|--|
| 1864 228 M | 18-01-96 | 1:100 | ARKS | ARKSCORI  | 0       | R.Narasimha |  |
| DRG. NO.   | DATE     | SCALE | FILE | REVDRN BY | CHKD BY |             |  |

PROPOSED CONSTRUCTION OF FLATS AT PLOT No. 1216, 20TH MAIN ROAD, ANNA NAGAR, MADRAS - 600 040.  
PLOT No. : 1216,  
T.S. No. : 209(Pt), 210(Pt) & 213(Pt),  
TALUK : PURSAWALKAM-PERAMBUR,  
DIV. No. : 64 (NEW), 33 (OLD),  
ZONE No. : V (NEW) III (OLD)  
VILLAGE : VILLIVAKKAM.

POWER OF ATTORNEY AGENT  
*R. Venkatesa Subramani*

OWNER'S SIGNATURE  
*[Signature]*  
M.P. S. SUBRAMANIAN  
B.E., M.B., (Struct.)  
Chartered Civil Engineer  
Licensed Surveyor Class-1  
LICENSE No. 306/97-98  
LICENSED SURVEYOR

